Five reasons Obama won; Five reasons Romney lost

Share
Comments

4:38AM EST November 7. 2012 - Barack Obama's get-out-the-vote organization came through, just as it had in 2008, helping the president retain office. Mitt Romney never overcame his image as an out-of-touch millionaire and he lost the female and Hispanic vote to the president.



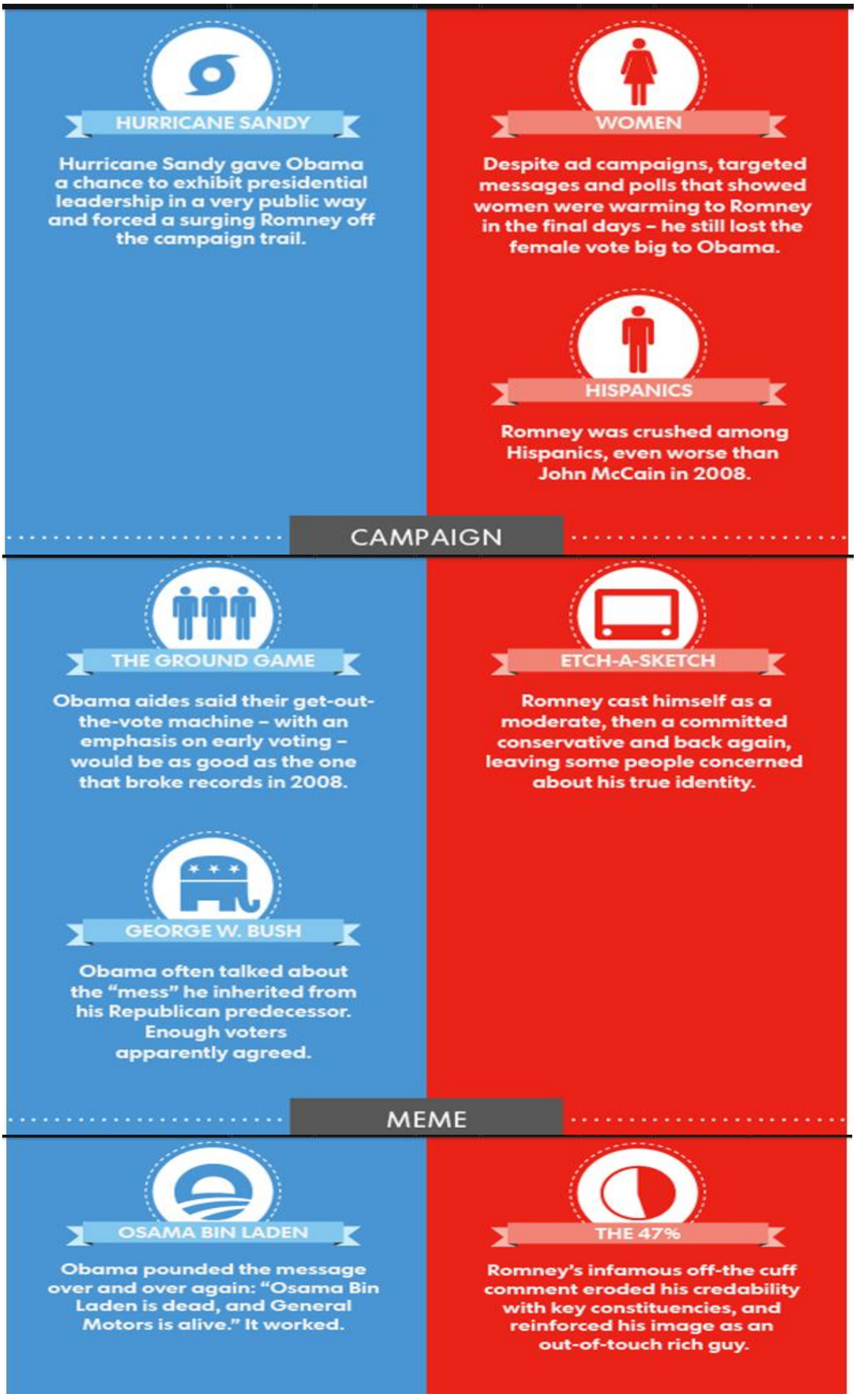

Credit: David Jackson, Paul Singer, Jackie Kucinich, Jeff Dionise, Tory Hargro, Denny Gainer, Jerry Mosemak, Kevin Kepple, Joan Murphy